

PLAN SHOWING THE PROPOSED CONSTRUCTION OF DWELLING HOUSE AT PLOT No. 23 IN S.No. 184/3 OF MADIPAKKAM VILLAGE, SAIDAPET TALUK, CHINGLEPUT DISTRICT.

scale : 1 INCH = 8'-0" (1:100)

**schedule of joineries**

D1 DOOR	3'6" X 6'6" (108 X 198)
D2 "	3'0" X 6'6" (91 X 198)
D3 "	2'6" X 6'6" (76 X 198)
W1 WINDOW	4'0" X 4'0" (122 X 122)
W2 "	3'0" X 4'0" (91 X 122)
V VENTILATOR	3'0" X 2'0" (91 X 61)

**area statement**

PLOT AREA : 2450 SFT (227.6 SQ.M)  
PLINTH AREA : 907 " (84 " )  
colour index

PROPOSALS SHOWN IN  
ROADS SHOWN IN

**stair case details**

RISE : 0'7" (17)  
TREAD : 0'9" (23)  
WIDTH : 3'0" (91)

**APPROVED**  
Subject to the conditions in this office letter.  
No. A1/19239/80 Dt. 4/12-80  
o/c. To P. 4/12/80.  
**FOR MEMBER SECRETARY  
MADRAS METROPOLITAN  
DEVELOPMENT AUTHORITY**

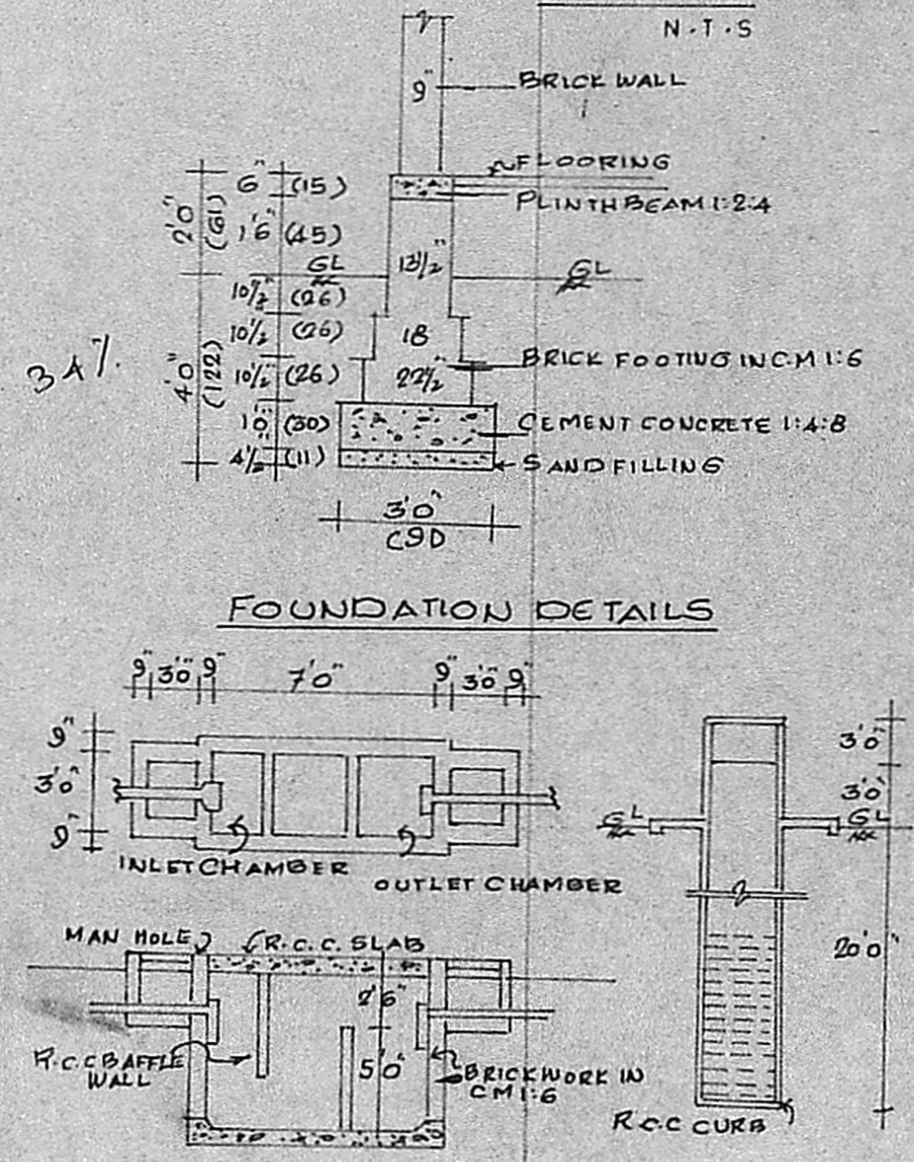
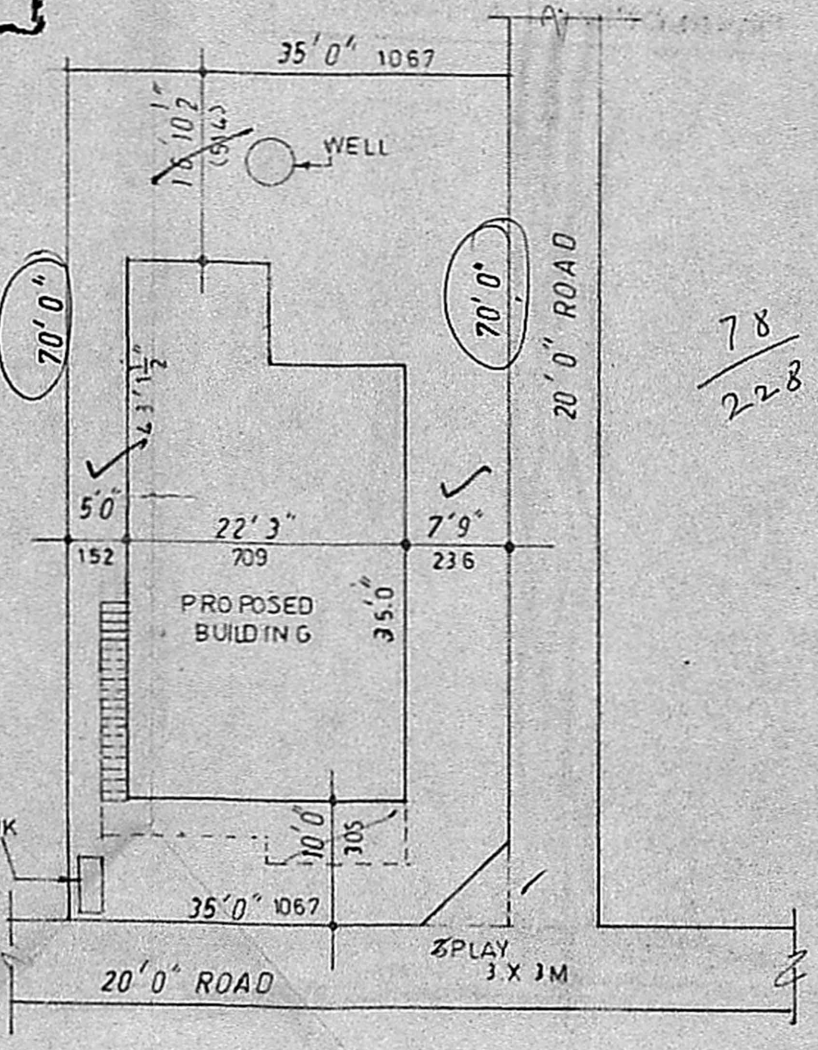
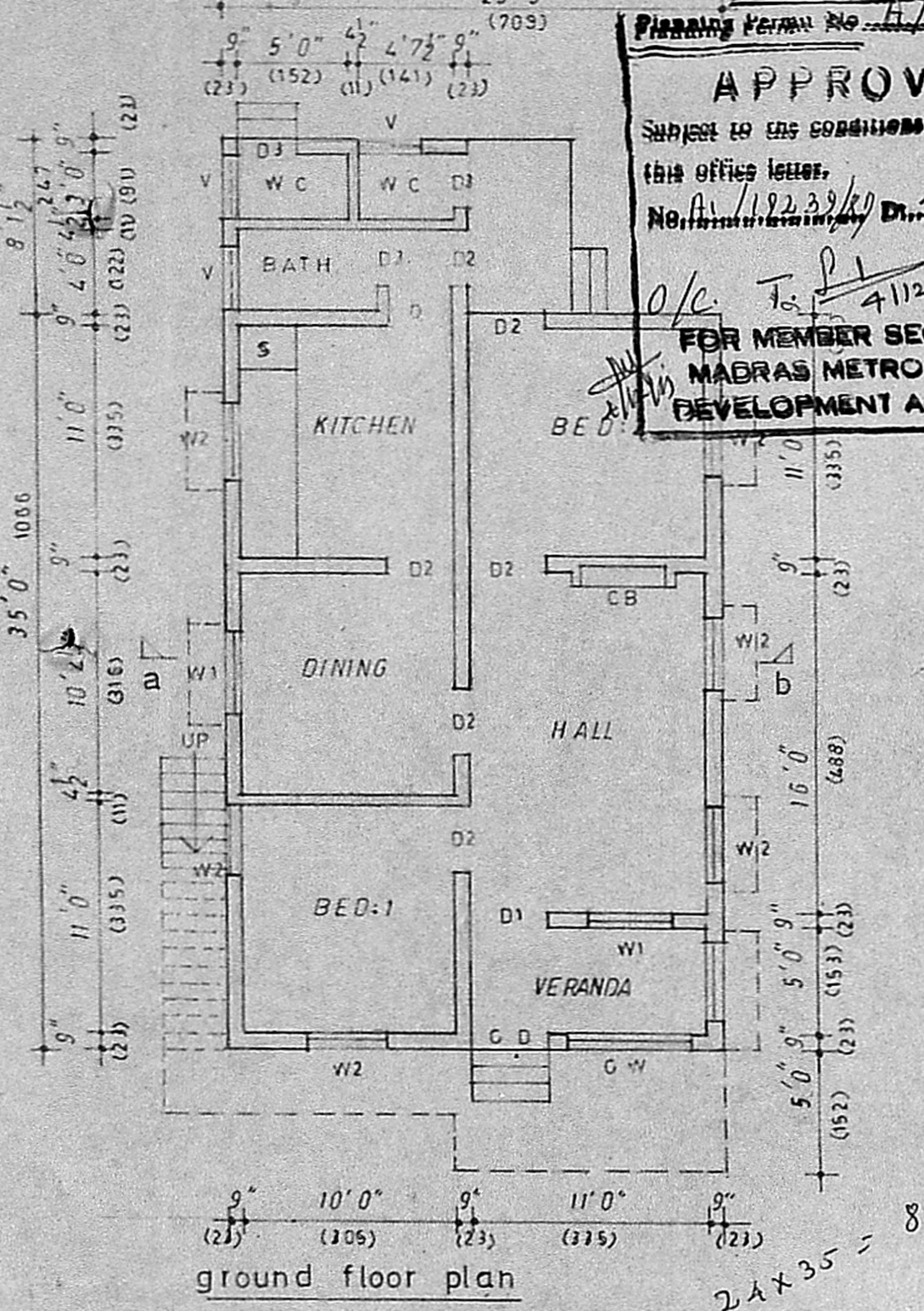

$70 \times 35 = 2450$   
 $228 \text{ m}^2$

$\frac{78}{228} = 34\%$

$24 \times 35 = 840$   
 $78 \text{ m}^2$

*Scrutiny plan*  
*A1/19239/80*  
*12/10/80*  
*11/11/89*

OWNER  
**R. Mohan Rao**  
Phone: 440782  
R. Mohan Rao, D.C.E.,  
LICENSED SURVEYOR  
Corporation of Madras  
REG. No: 14  
AMBATTUR TOWNSHIP  
ALANDUR MUNICIPALITY  
Consulting Engineer & Contractors  
Office: 15, Madley Road  
T. NAGAR, MADRAS-600 017